COMUNE DI FERRARA

SETTORE OPERE PUBBLICHE E MOBILITA'
SERVIZIO INFRASTRUTTURE MOBILITA' E TRAFFICO
Unità Operativa Interventi Straordinari

REALIZZAZIONE PIAZZA/PARCHEGGIO IN VIA BOLOGNA ZONA CAPPELLA REVEDIN

PROGETTO ESECUTIVO

Cod. C.I.A. 58_2013	Elaborato:	IL RESPONSABILE DEL PROCEDIMENTO E CAPO SERVIZIO Ing. Enrico Pocaterra
Elab. n. 2	PLANIMETRIA DI PROGETTO E SEZIONI	IL COORDINATORE DI PROGETTO Ing. Enrico Pocaterra
SCALA 1:200	File:	

Progettista:
Geom. Nicola Armari

Coordinatore per la sicurezza:
Geom. Antonio Casazza

Data Progetto: MARZO 2013

INDICE	DATA	REVISIONE/AGGIORNAMENTO
00		
01		
02		
03		
04		
05		

PROGETTO (1:200)

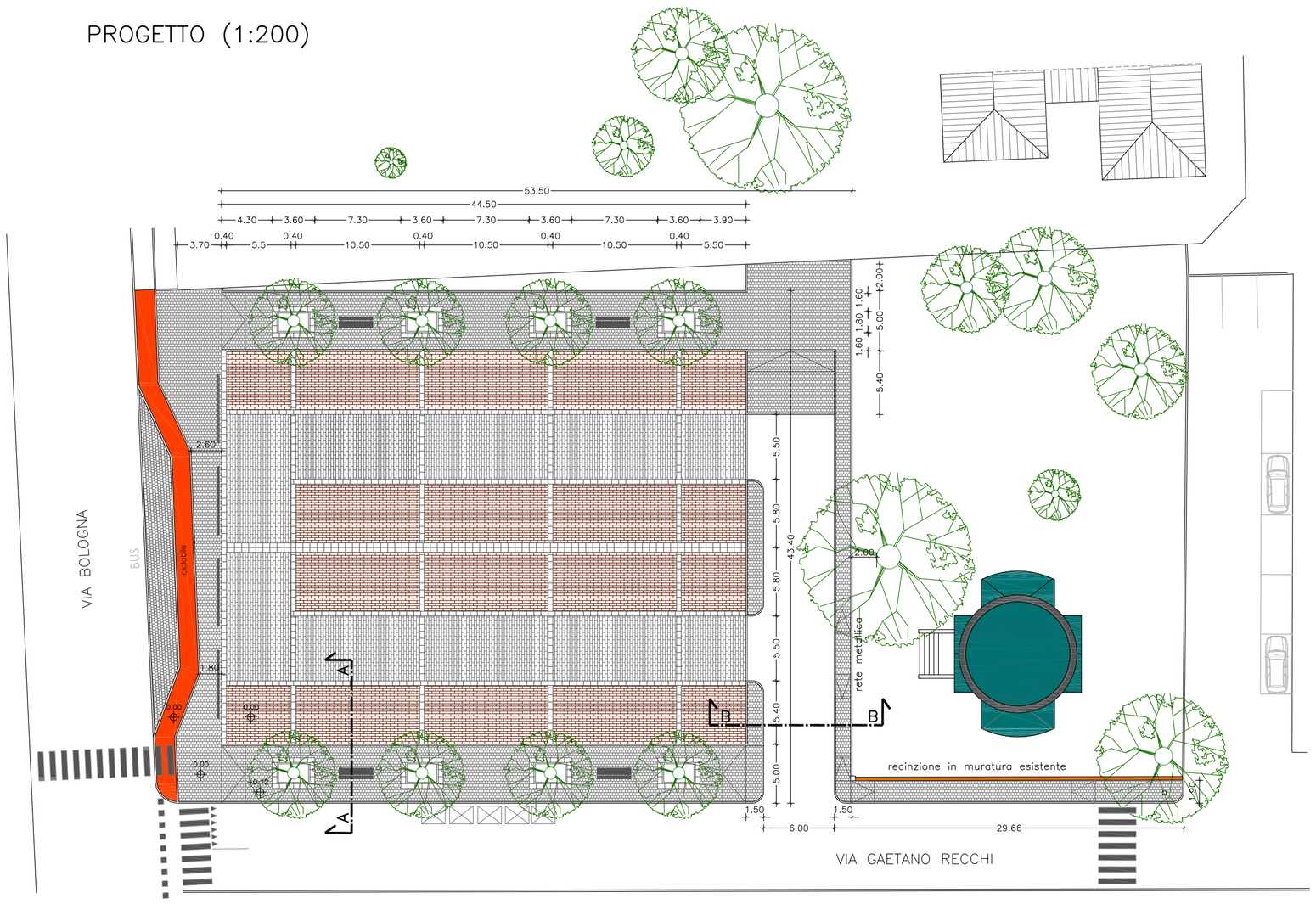

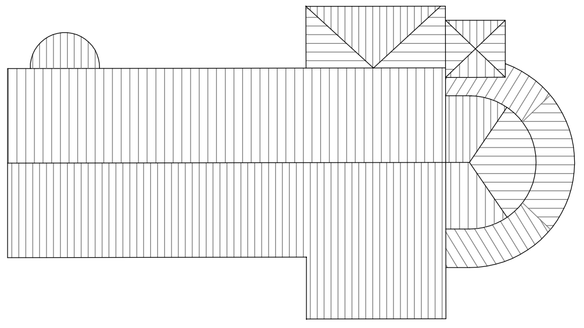

SEZIONE B–B (1:25)

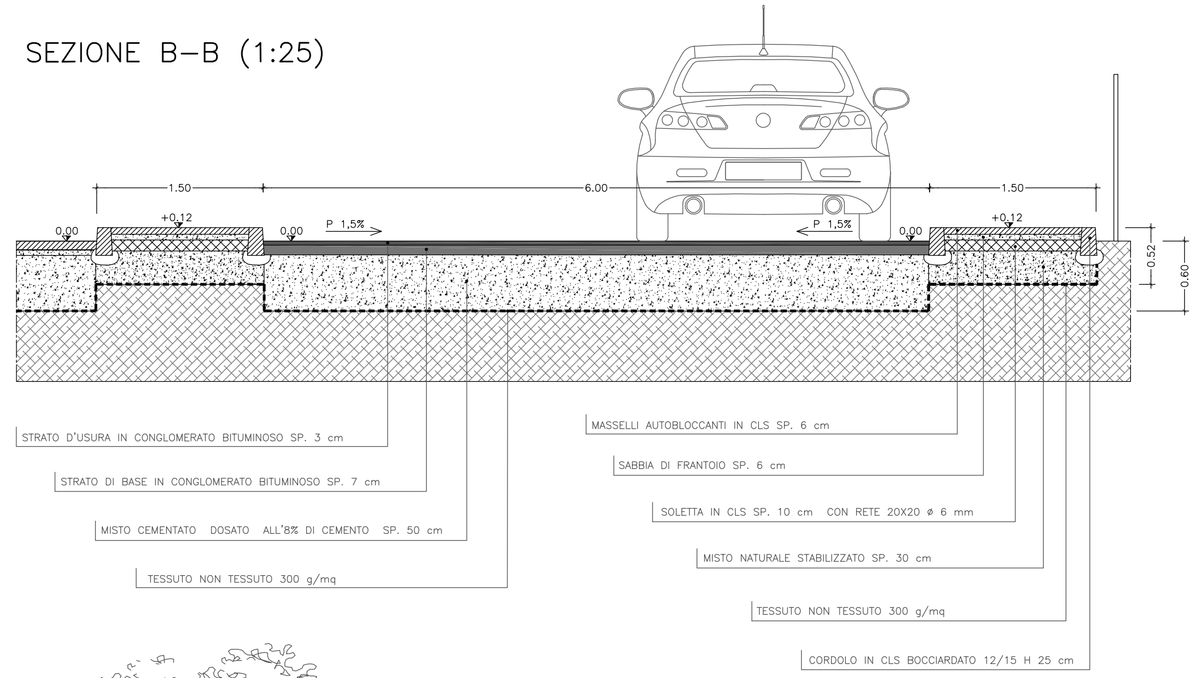

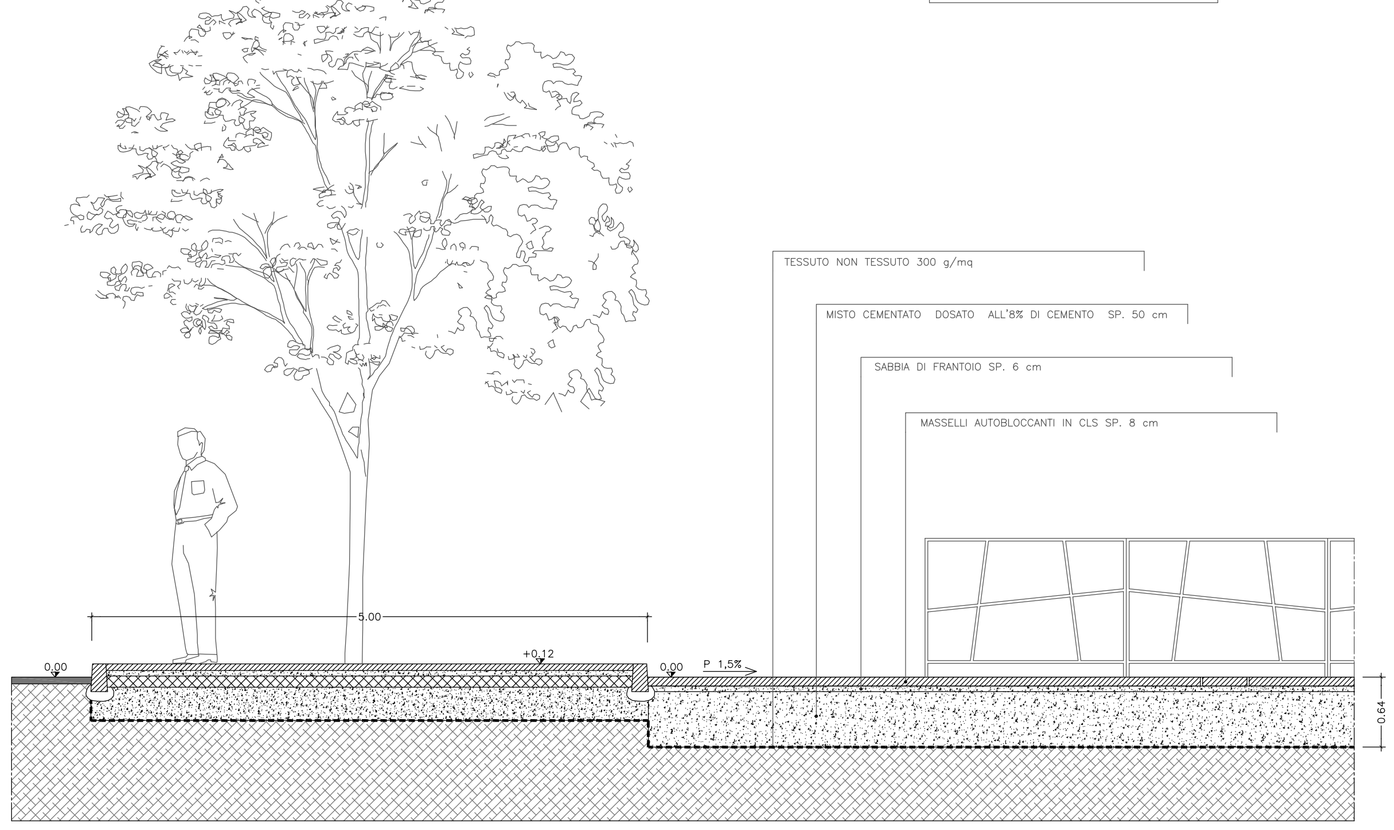

SEZIONE A–A (1:25)

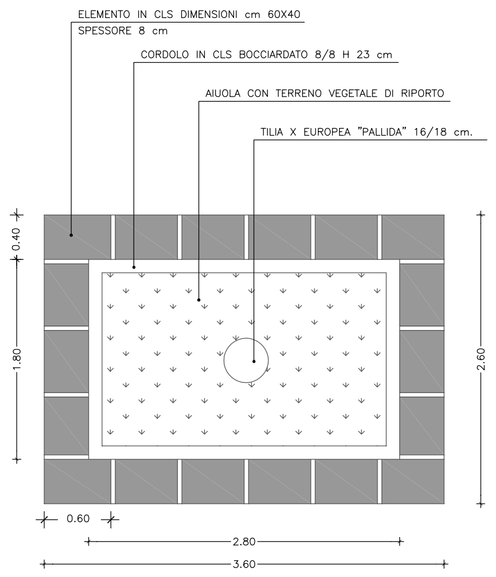

PARTICOLARE AIUOLE (1:25)
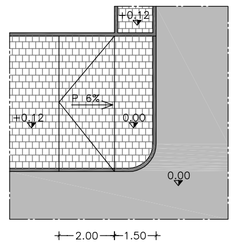
BARRIERE ARCHITETTONICHE (1:100)